

# Hytera PD41X Patrol System

**Hytera**   
Respond & Achieve

## Hytera PD41X Patrol System

**Part 1 : Challenges in Guard Tour System**

Part 2 : Patrol System Overview

Part 3 : Patrol System Features

Part 4 : Data Transmission Process

Part 5 : Patrol System Solutions

# Challenges in Guard Tour System

## For guard tour kit:

- Inconvenient
- Extra cost
- Low efficiency
- Only support offline data transmission

## For analogue radio:

- Low voice quality
- High interference
- Short working time
- Limited channel resources
- Few functions

With the concerns from customers about their existing guard tour system, we have prepared **Hytera Patrol System Solution**.

# What can Hytera Patrol System change? Hytera

## Existing Guard Tour System

| Data Gathered                | Delete One | Delete All   | Print Out  | Export to Excel    | Back |
|------------------------------|------------|--------------|------------|--------------------|------|
| Guard Tour Kit ID: 2283      |            | Location ID  | Location   | Installed Position |      |
| New Location ID: 0000DA13D00 |            | 0000FB83D00  | Front Gate | Main Gate          |      |
|                              |            | 0000487E3D00 | Office     | 2nd Floor Office   |      |
|                              |            | 0000A6C23D00 | Factory    | Manufactory        |      |
|                              |            | 0000BC8D3D00 | Parklot    | Basement Parklot   |      |
|                              |            | 0000CDA13D00 | Back Gate  | Back Gate          |      |

### Data gathering

- Provide convenient operation
- Avoid patrol data delay
- Prevent human errors

### Data uploading

- Reduce cost
- Promote efficiency
- Simple to manage and maintain

### Data reporting

- Emergent case handled in time
- Massive data applications

## Hytera Patrol System

## Hytera PD41X Patrol System

Part 1 : Challenges in Guard Tour System

**Part 2 : Patrol System Overview**

Part 3 : Patrol System Features

Part 4 : Data Transmission Process

Part 5 : Patrol System Solutions

# Hytera PD41X Patrol System Overview

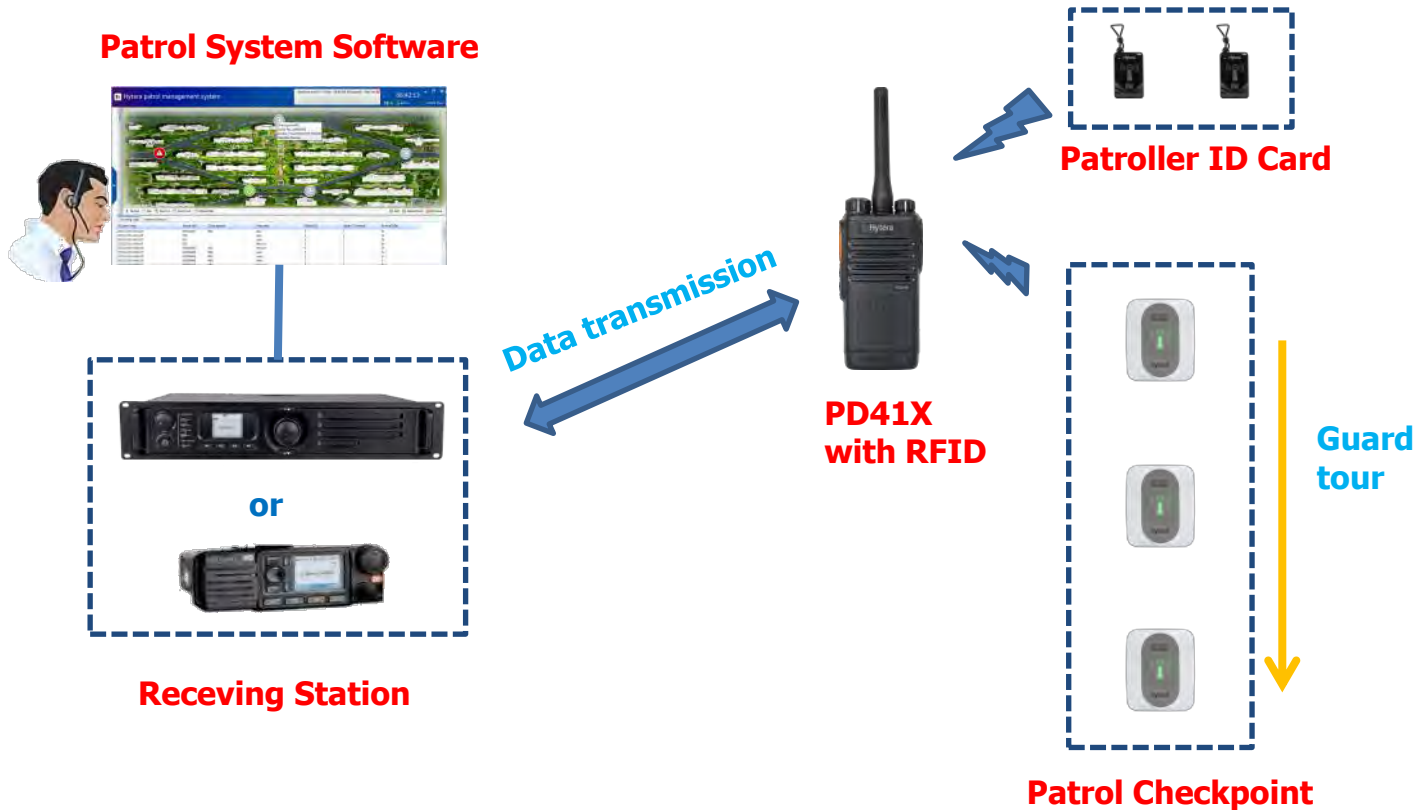

- Patrol Checkpoint:** A RFID tag, standing for guard tour location. Its information can be read by RFID reader.
- Patroller ID Card:** A RFID tag, standing for patroller ID. Its information can be read by RFID reader.
- Receiving Station:** A repeater (RD62X/RD96X/RD98X/RD98XS) or a mobile radio (only MD78X) can work as a patrol data receiving station.
- PD41X Radio:** With embedded RFID reader, it can read the RFID tag and send the information to a receiving station automatically.

# Hytera PD41X Patrol System Overview

## Patrol devices

| Item   | Power Supply          | Working Temperature | Frequency     | Valid Distance |
|--|-----------------------|---------------------|---------------|----------------|
| <br>Patroller ID Card | No extra power supply | -22~55 °C           | 13.56~14.2Mhz | 3cm            |
| <br>Patrol Checkpoint | No extra power supply | -40~85 °C           | 13.56~14.2Mhz | 4 cm           |

|   |  |                   |
|---|--|-------------------|
| <br>PD41X<br>Patrol Radio | UHF: 400-470Mhz                                  | 4W(High); 1W(Low) |
|   | VHF: 136-174Mhz                                  | 5W(High); 1W(Low) |
|   | 16 Hours (1500mAh); 22 Hours (2000mAh)           |                   |
|   | U.S.A Military Standard & IP54                   |                   |
|   | Analog & Digital auto detect                     |                   |
|   | Embedded RFID (Open API)                         |                   |
|   | Up to 250 pieces of offline data could be stored |                   |

## Hytera PD41X Patrol System

Part 1 : Challenges in Guard Tour System

Part 2 : Patrol System Overview

**Part 3 : Patrol System Features**

Part 4 : Data Transmission Process

Part 5 : Patrol System Solutions

# Patrol System Features

- **Patrol monitor**

Support visualized interface and real-time monitor.

- **Patrol alarm**

On touch alarm can be triggered by radio and displayed on computer monitor.

- **Basic data management**

Patroller ID and checkpoint ID can be easily managed.

- **Patrol plan (Expert mode)**

Establish strict plan to carry out a better guard tour work.

- **Patrol data management**

Query and statistics;

Report export;

Offline data upload;

Patrol data backup.

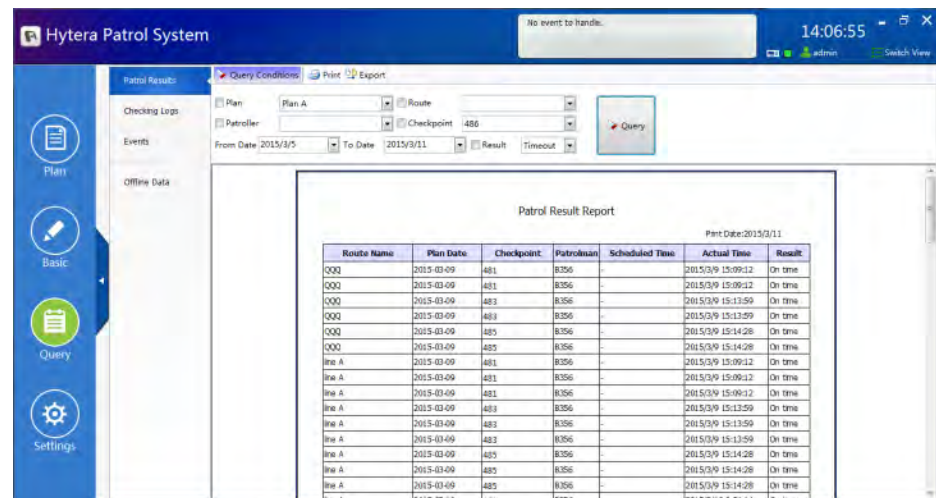
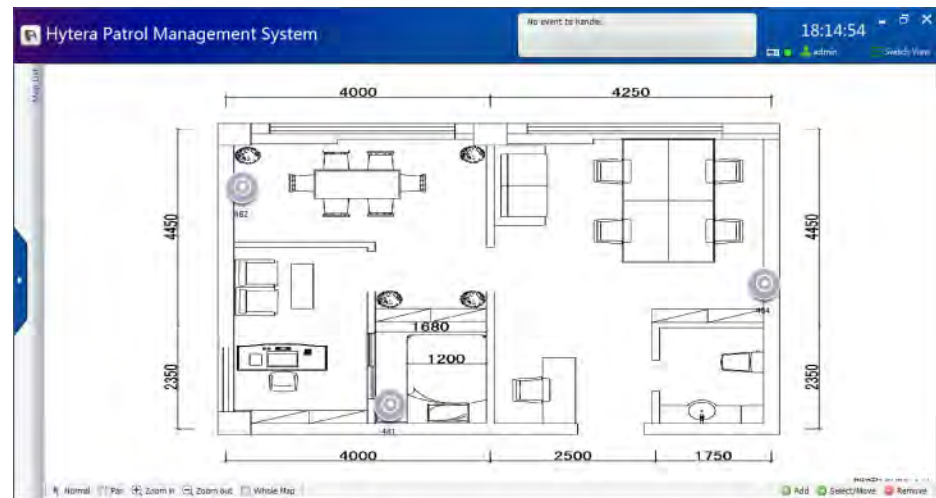

# Patrol System Features

## --Patrol Monitor

### Visualized interface

- Support customized map imported and checkpoint added.
- Support latest checking and patrol alarm display in different color.

### Real-time monitor

- Checking logs and patrol results will be updated in real time.
- The radio channel is displayed on the screen allowing an operator to get in touch with patrollers in time.

| Access Time        | Serial No. | Checkpoint | Patroller | Radio ID | Radio Channel | Event(Y/N) |
|--------------------|------------|------------|-----------|----------|---------------|------------|
| 2015/3/16 18:20:15 | 10000482   | 482        | Alex      | 9        | 3             | N          |
| 2015/3/16 18:18:31 | 10000481   | 481        | Alex      | 9        | 3             | Y          |
| 2015/3/16 18:18:12 | 10000482   | 482        | Jack      | 8        | 3             | N          |
| 2015/3/16 18:17:59 | 10000481   | 481        | Alex      | 9        | 3             | N          |
| 2015/3/16 18:17:51 | 10000486   | 486        | Alex      | 9        | 3             | N          |
| 2015/3/16 18:17:37 | 10000481   | 481        | Jack      | 8        | 3             | N          |
| 2015/3/16 18:17:30 | 357        |            | Jack      | 8        | 3             | N          |
| 2015/3/16 18:17:24 | 10000485   | 485        | Alex      | 9        | 3             | N          |

Real-time checking logs

# Patrol System Features

## --Patrol Alarm

### Real time alarm report

- Alarm is displayed in window on the top and user could click to handle the alarm.

### Alarm notice

- The latest checkpoint before alarm is marked with alarm sign and the software play alarm tone.

### Event Logs

- Every result of handling is recorded in the event logs.

| Occurred Time      | Checkpoint | Patroller | Event                        | Radio ID | Radio Channel |
|--------------------|------------|-----------|------------------------------|----------|---------------|
| 2015/3/17 10:00:44 | 481        | Tommy     | Click here to input event... | 9        | 3             |

Event logs

# Patrol System Features

## --Basic Data Management

### Patroller Management

- The system allows the administrator to add/delete the information of patroller, including name, phone number and working unit.

### Patrol checkpoint Management

- The system allows the administrator to add/delete the information of patrol checkpoint, including checkpoint name and description.

| Serial No. | Name   | Phone No. | Work Unit |
|------------|--------|-----------|-----------|
| 356        | Alex   |           |           |
| 355        | Nelson |           |           |
| 357        | Jack   |           |           |
| 354        | Tommy  |           |           |

# Patrol System Features

## --Easy Mode & Expert Mode

### Expert Mode

- Complicated but with more functions, including patrol route management, patrol plan management and offline data upload. **Notice:** The patroller ID card is an essential accessory for expert mode;

### Easy Mode

- Maintain basic functions for patrol monitor, data query **and export**. **It's recommended** for general users. **Notice:** The patroller ID card is not an essential accessory for easy mode.

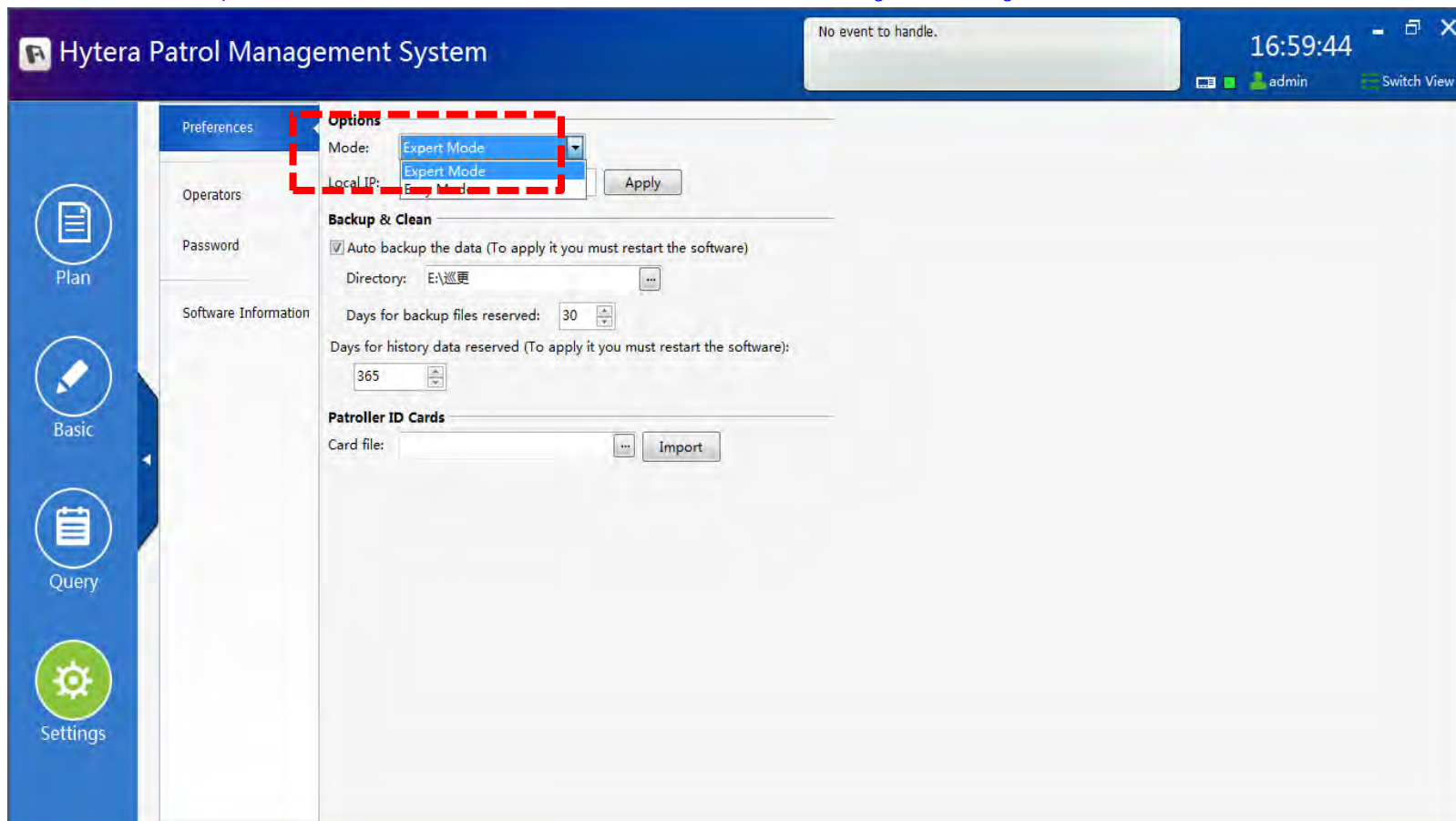

# Patrol System Features

## --Patrol Route(Expert mode only)

### Patrol Route Management

- The system allows the administrator to add/edit the patrol route through choosing the checkpoint entered in the system and setting whether it follows a certain schedule.

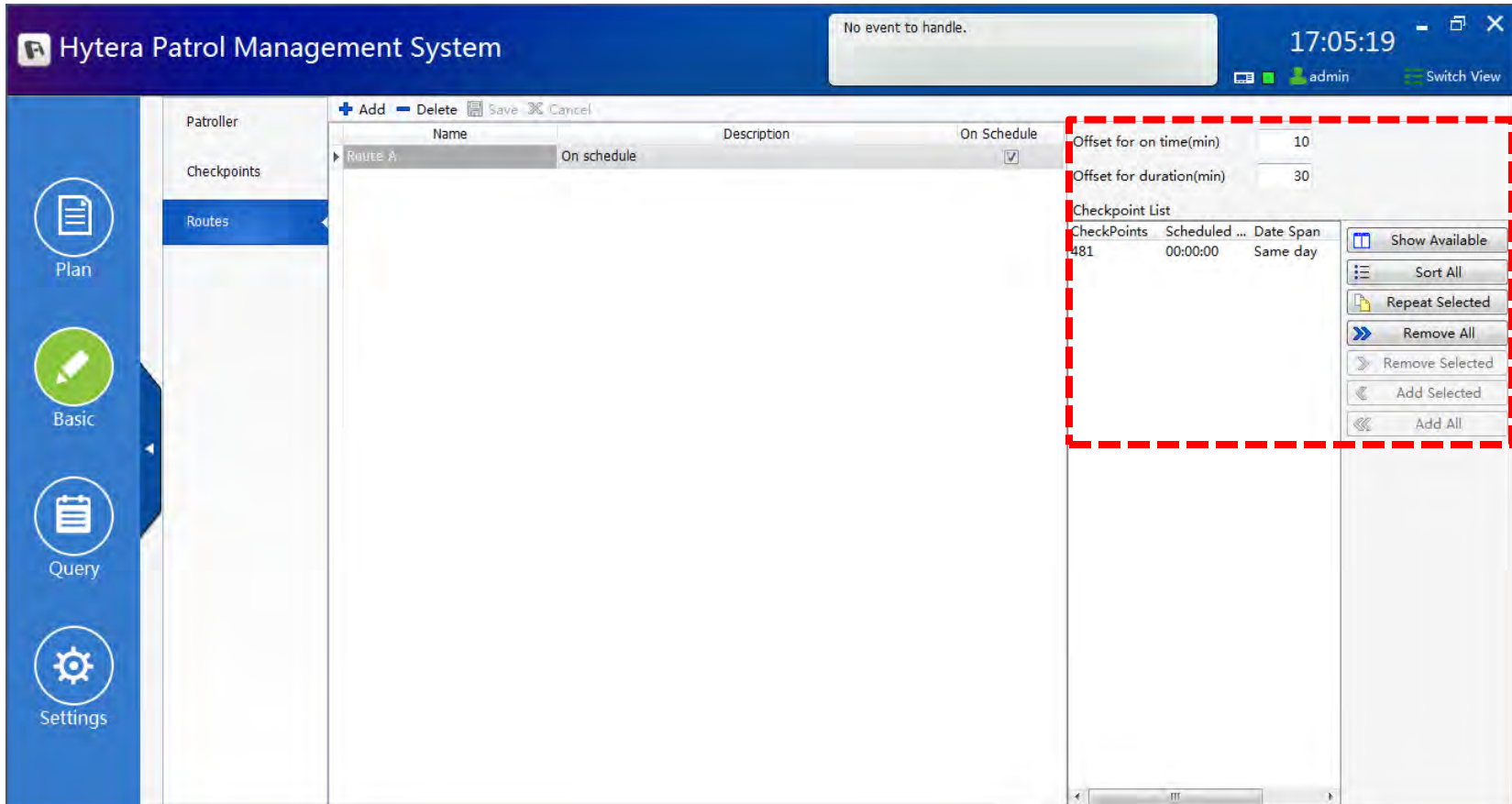

| Name    | Description | On Schedule                         |
|---------|-------------|-------------------------------------|
| Route A | On schedule | <input checked="" type="checkbox"/> |

| CheckPoints | Scheduled ... | Date Span |
|-------------|---------------|-----------|
| 481         | 00:00:00      | Same day  |

Route setting

# Patrol System Features

## --Patrol Plan (Expert mode only)

### Patrol Plan Management

- The system allows the administrator to add/edit the patrol plan through setting patrol route, patroller and the time period of the plan.

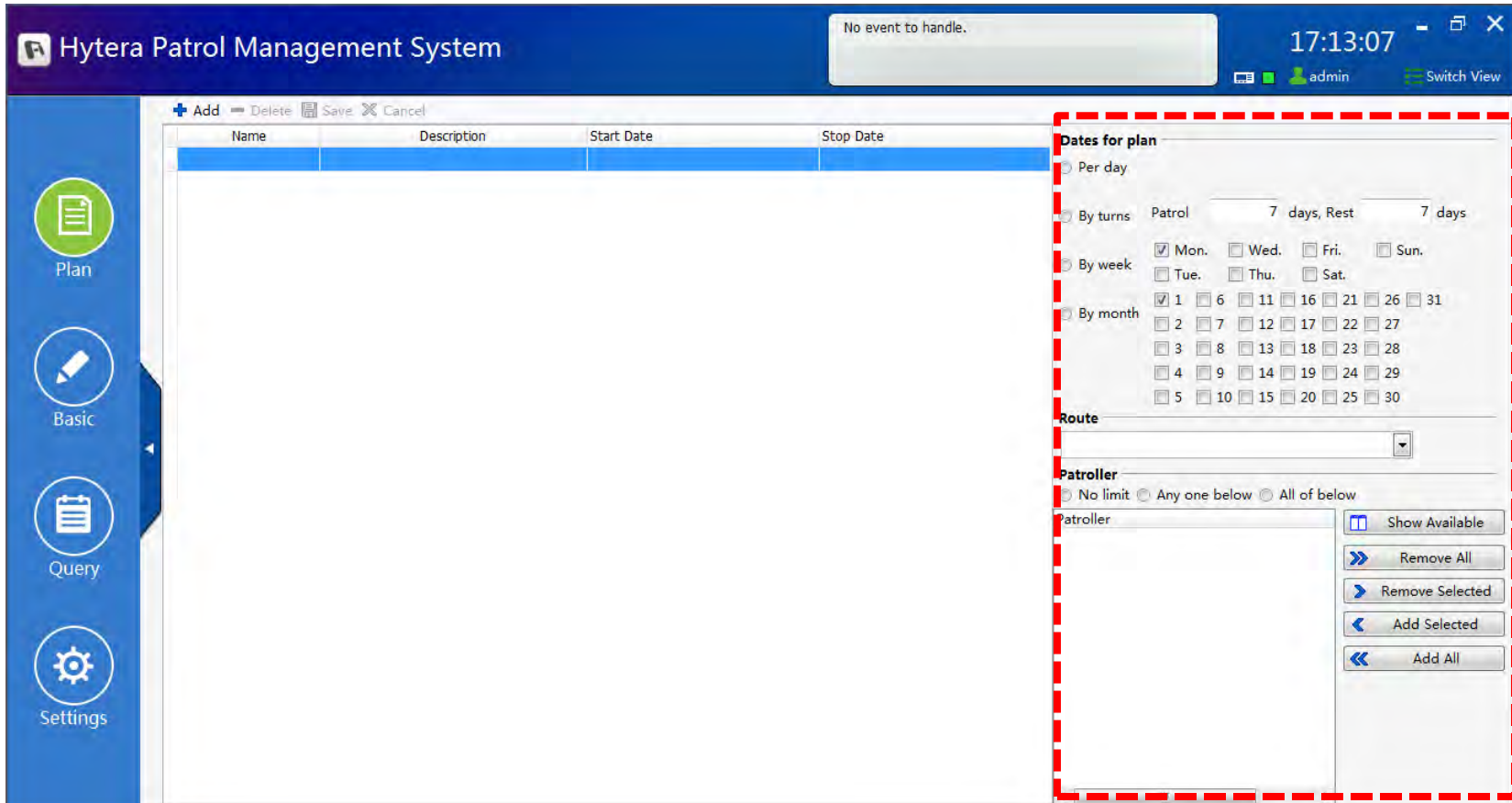

*Plan setting*

# Patrol System Features

## --Query and Statistics

### Query and Statistics

- The user could query patrol data in the checking logs or event logs applying different query conditions.

| Access Time       | Serial No. | Checkpoint | Patroller | Radio ID | Event(V/N) |
|-------------------|------------|------------|-----------|----------|------------|
| 2015/3/10 9:19:52 | 330        |            | dufei4    | 24       | 0          |
| 2015/3/10 9:20:09 | 10000469   | 469        | dufei4    | 24       | 0          |
| 2015/3/10 9:20:29 | 10000474   | 474        | dufei4    | 24       | 0          |
| 2015/3/10 9:22:02 | 10000474   | 474        | dufei4    | 24       | 0          |
| 2015/3/10 9:22:15 | 10000476   | 476        | dufei4    | 24       | 0          |
| 2015/3/10 9:22:33 | 10000469   | 469        | dufei4    | 24       | 0          |
| 2015/3/10 9:22:45 | 10000473   | 473        | dufei4    | 24       | 0          |
| 2015/3/10 9:22:58 | 10000469   | 469        | dufei4    | 24       | 0          |
| 2015/3/10 9:24:06 | 10000474   | 474        | dufei4    | 24       | 0          |
| 2015/3/10 9:24:30 | 10000469   | 469        | dufei4    | 24       | 0          |
| 2015/3/10 9:24:49 | 10000469   | 469        | dufei4    | 24       | 0          |
| 2015/3/10 9:24:58 | 10000476   | 476        | dufei4    | 24       | 0          |
| 2015/3/10 9:35:18 | 330        |            | dufei4    | 10       | 0          |
| 2015/3/10 9:35:36 | 10000469   | 469        | dufei4    | 10       | 0          |
| 2015/3/10 9:35:50 | 10000474   | 474        | dufei4    | 10       | 0          |
| 2015/3/10 9:36:00 | 10000473   | 473        | dufei4    | 10       | 0          |
| 2015/3/10 9:36:07 | 10000469   | 469        | dufei4    | 10       | 0          |

Query conditions

# Patrol System Features

## --Report Export

### Print Report

- The report could be printed into paper or PDF files.

### Export Report

- Export report into Excel files for further analysis.

| Access Time       | Serial No. | Checkpoint | Patroller | Radio ID | Event(V/N) |
|-------------------|------------|------------|-----------|----------|------------|
| 2015/3/10 9:19:52 | 330        |            | dufeif4   | 24       | 0          |
| 2015/3/10 9:20:09 | 10000469   | 469        | dufeif4   | 24       | 0          |
| 2015/3/10 9:20:29 | 10000474   | 474        | dufeif4   | 24       | 0          |
| 2015/3/10 9:22:02 | 10000474   | 474        | dufeif4   | 24       | 0          |
| 2015/3/10 9:22:15 | 10000476   | 476        | dufeif4   | 24       | 0          |
| 2015/3/10 9:22:33 | 10000469   | 469        | dufeif4   | 24       | 0          |
| 2015/3/10 9:22:45 | 10000473   | 473        | dufeif4   | 24       | 0          |
| 2015/3/10 9:22:58 | 10000469   | 469        | dufeif4   | 24       | 0          |
| 2015/3/10 9:24:06 | 10000474   | 474        | dufeif4   | 24       | 0          |
| 2015/3/10 9:24:30 | 10000469   | 469        | dufeif4   | 24       | 0          |
| 2015/3/10 9:24:49 | 10000469   | 469        | dufeif4   | 24       | 0          |
| 2015/3/10 9:24:58 | 10000476   | 476        | dufeif4   | 24       | 0          |
| 2015/3/10 9:35:18 | 330        |            | dufeif4   | 10       | 0          |
| 2015/3/10 9:35:36 | 10000469   | 469        | dufeif4   | 10       | 0          |
| 2015/3/10 9:35:50 | 10000474   | 474        | dufeif4   | 10       | 0          |
| 2015/3/10 9:36:00 | 10000473   | 473        | dufeif4   | 10       | 0          |
| 2015/3/10 9:36:07 | 10000469   | 469        | dufeif4   | 10       | 0          |

Report export

# Patrol System Features

## --Offline Data Upload (Expert mode only)

### Offline Data Upload

- The PD41X radio has each patrol data stored inside. (Up to 250 pieces)
- Offline data could be uploaded to patrol system client by programming cable.

# Patrol System Features

## --Patrol Data Backup

### Data Backup

The system could automatically store all the patrol data into a external file as the data backup.

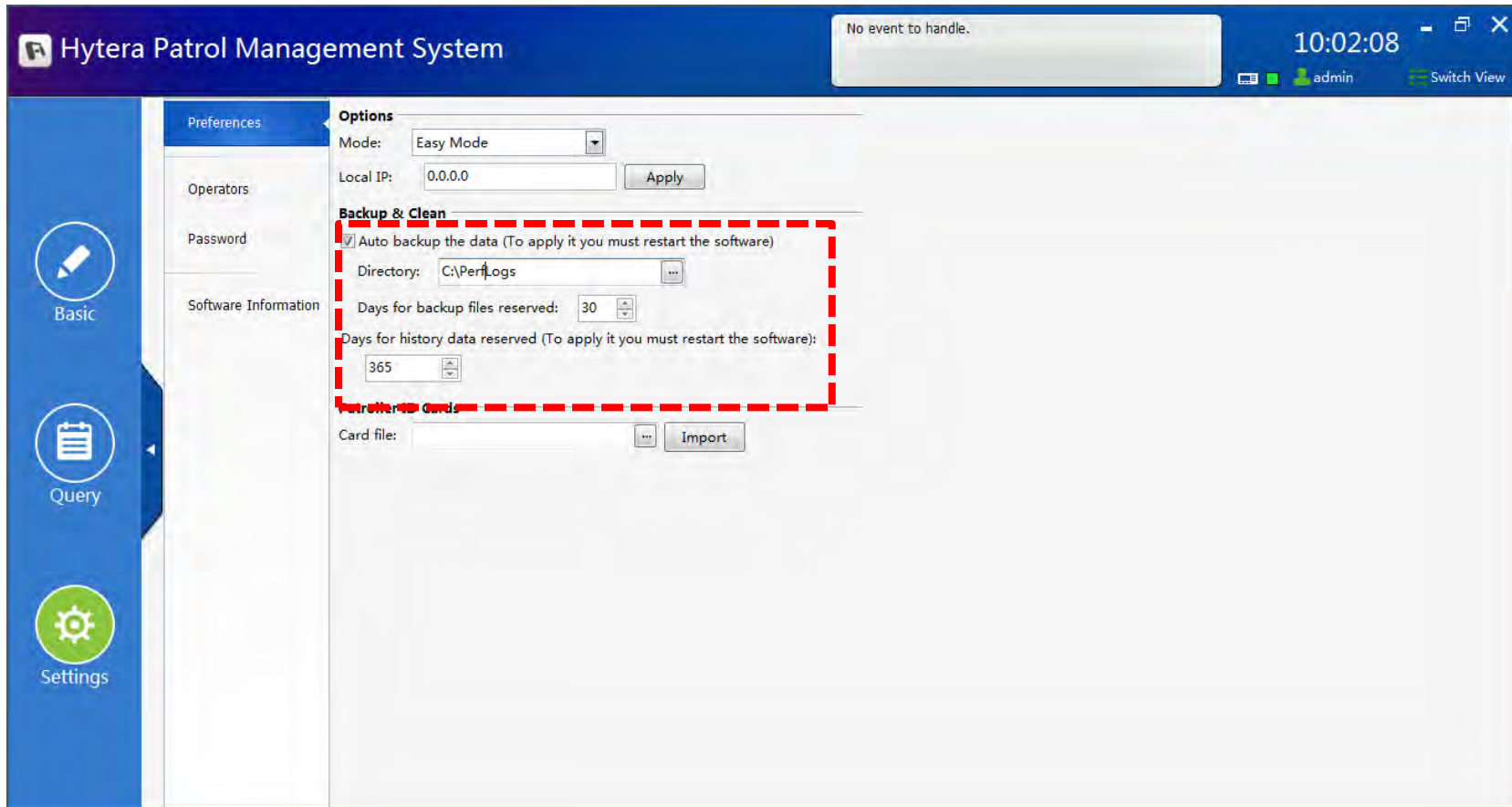

## Hytera PD41X Patrol System

Part 1 : Challenges in Guard Tour System

Part 2 : Patrol System Overview

Part 3 : Patrol System Features

**Part 4 : Data Transmission Process**

Part 5 : Patrol System Solutions

# Real-time transmission

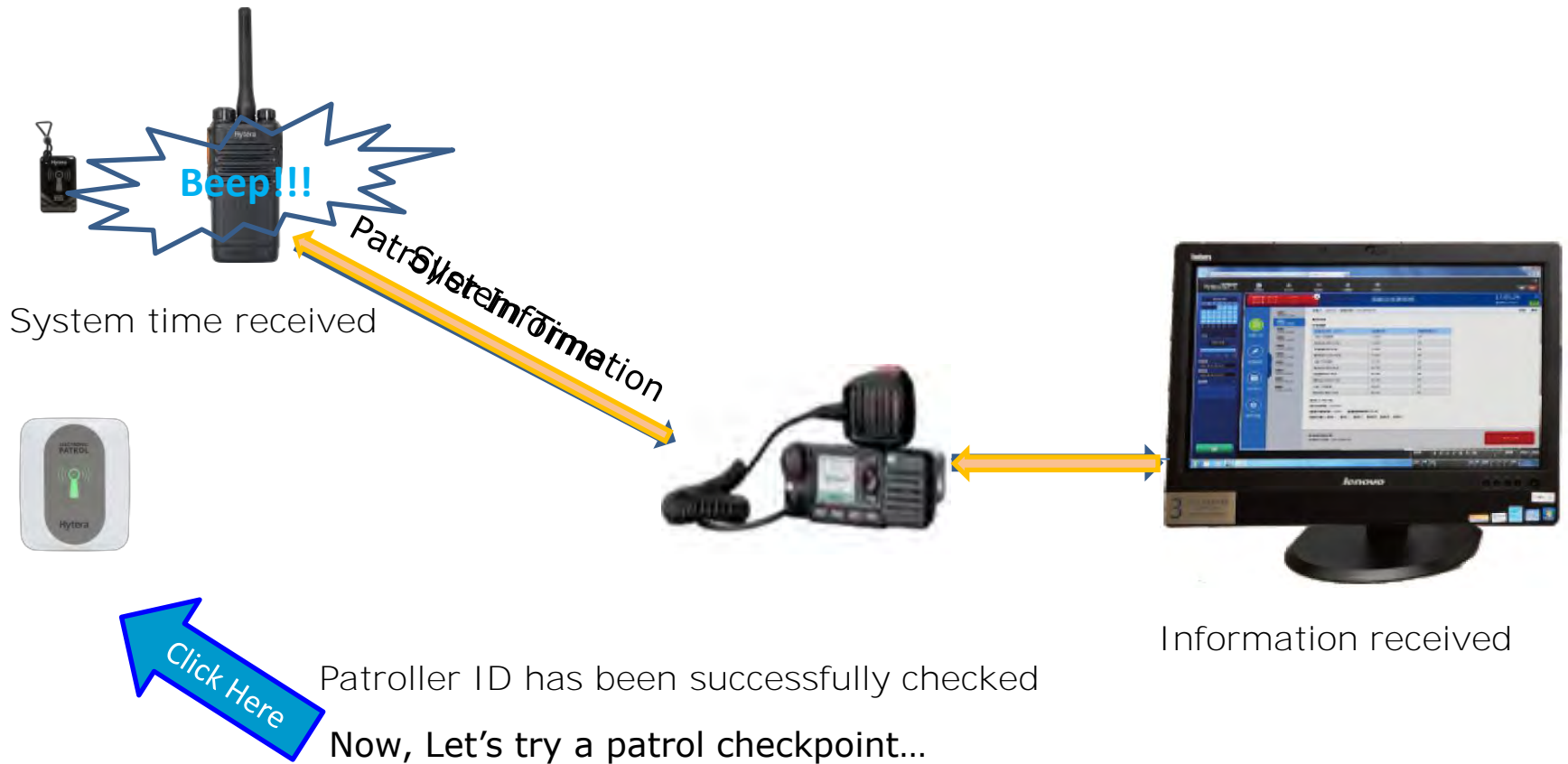

# Real-time transmission

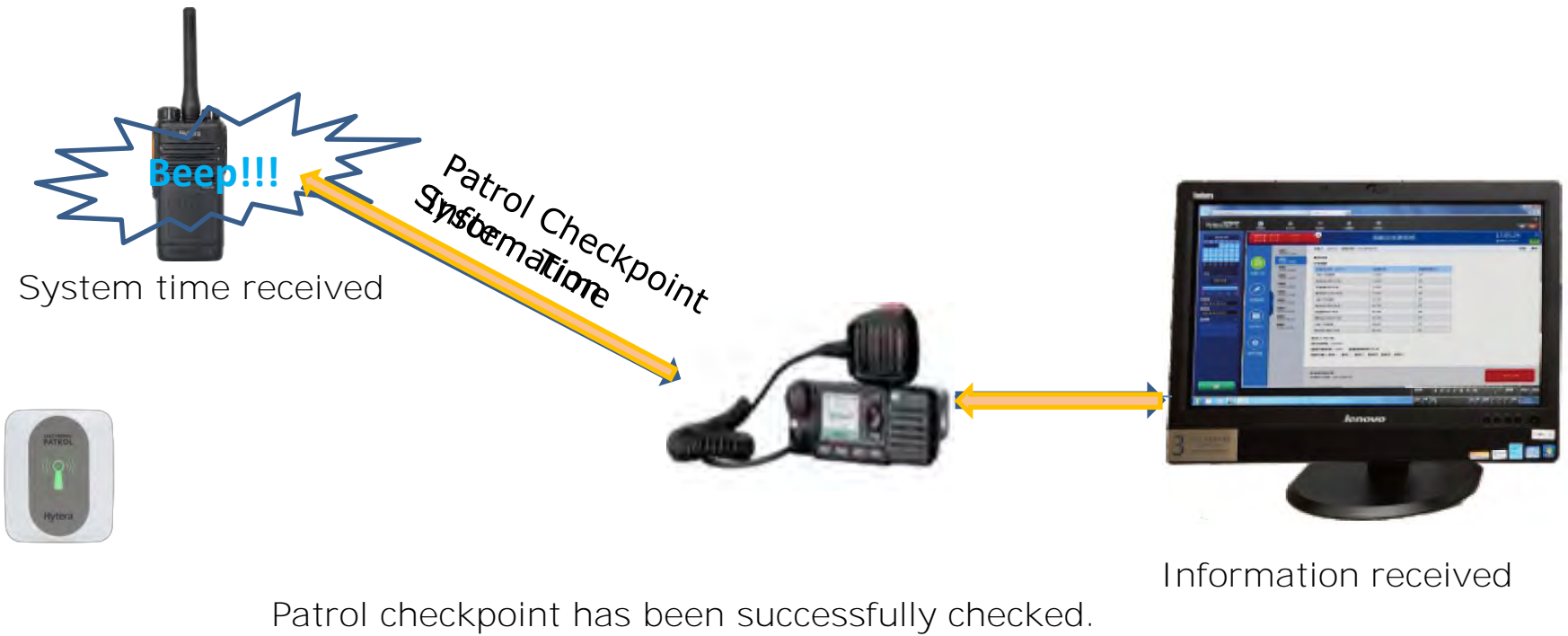

# Real-time Alarm

Alarm Information

Real-time event—Time: 14:15:28 Checkpoint: 481 Patr

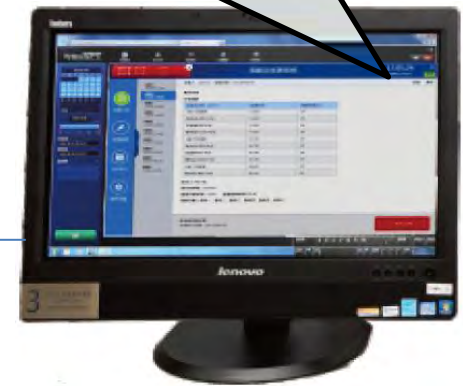

Information Received

# Patrol data resend

Press a button which is preprogrammed as **Patrol data resend** function.

**Resend the last patrol data stored.**

Move to an open area  
Where there is a better  
signal.

# Offline Data Upload

Sending Information

|                   |          |     |        |    |   |
|-------------------|----------|-----|--------|----|---|
| 2015/3/7 15:31:47 | 10000474 | 474 | dufei3 | 10 | 0 |
| 2015/3/7 15:31:47 | 10000476 | 476 | dufei3 | 10 | 0 |
| 2015/3/7 15:31:58 | 10000469 | 469 | dufei3 | 10 | 0 |
| 2015/3/7 15:32:08 | 10000473 | 473 | dufei3 | 10 | 0 |
| 2015/3/7 15:34:10 | 10000499 |     |        | 25 | 0 |
| 2015/3/7 15:34:17 | 10000495 |     |        | 25 | 0 |
| 2015/3/7 15:34:23 | 10000494 |     |        | 25 | 0 |
| 2015/3/7 15:34:30 | 10000478 |     |        | 25 | 0 |
| 2015/3/7 15:34:36 | 10000477 |     |        | 25 | 0 |
| 2015/3/7 15:34:42 | 10000466 |     |        | 25 | 0 |
| 2015/3/7 15:35:21 | 10000469 | 469 | dufei3 | 10 | 0 |
| 2015/3/7 15:35:24 | 10000474 | 474 | dufei3 | 10 | 0 |
| 2015/3/7 15:35:24 | 10000476 | 476 | dufei3 | 10 | 0 |

Offline data is in red

Offline data

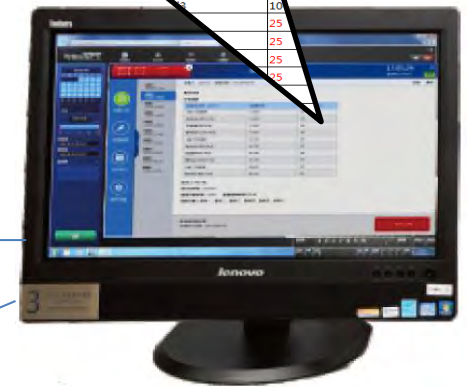

Offline data Received

Connect to the computer and send Offline data.

## Hytera PD41X Patrol System

Part 1 : Challenges in Guard Tour System

Part 2 : Patrol System Overview

Part 3 : Patrol System Features

Part 4 : Data Transmission Process

**Part 5 : Patrol System Solutions**

# Hytera PD41X Patrol System Solutions

## --single site

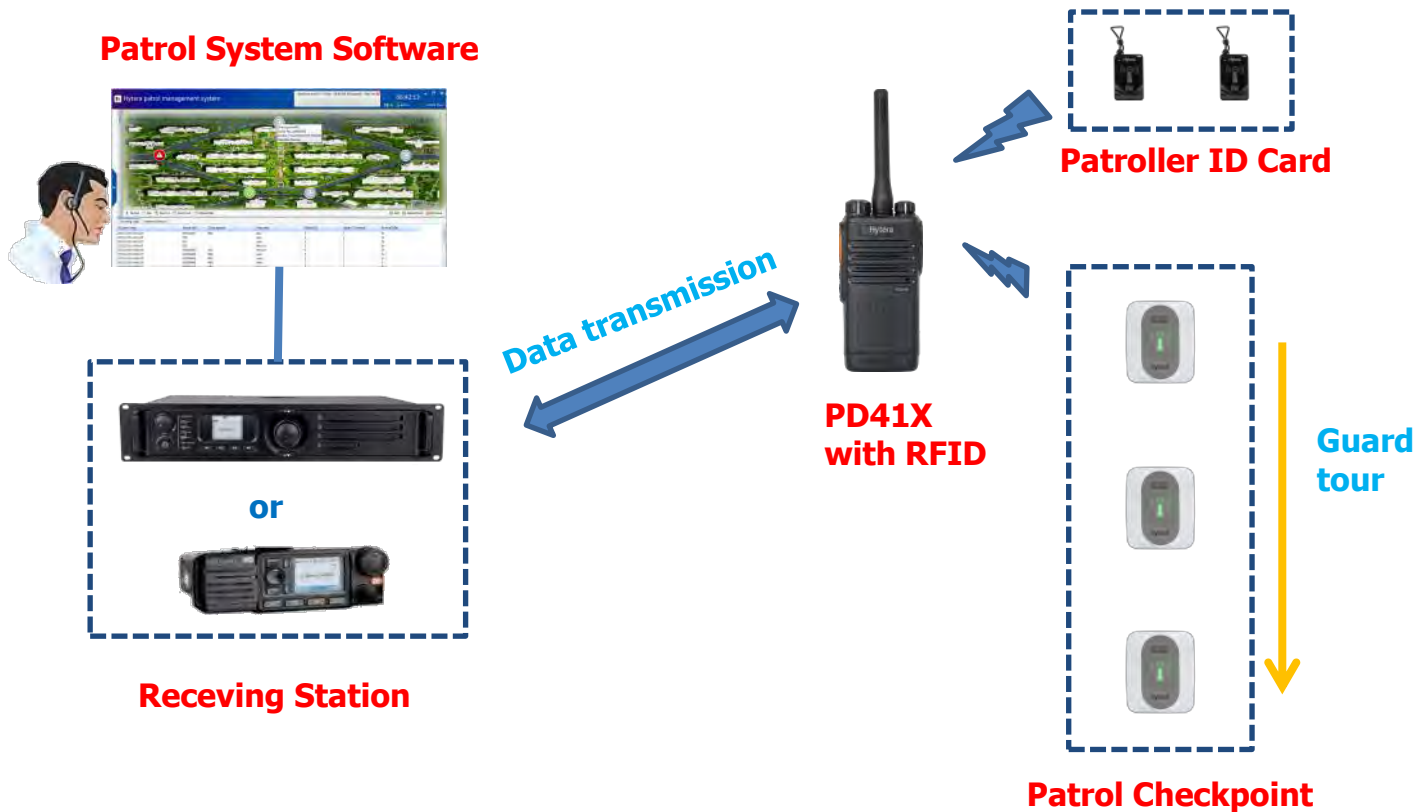

### Single site solution

- *Easy to deploy. Only one repeater or one mobile radio can work as a receiving station.*
- *A repeater can provide two channels for patrol data transmission or voice call.*
- *A mobile radio can only provide one channel for patrol data transmission.*

# Hytera PD41X Patrol System Solutions

## --Multi-site

**Patrol System Software**

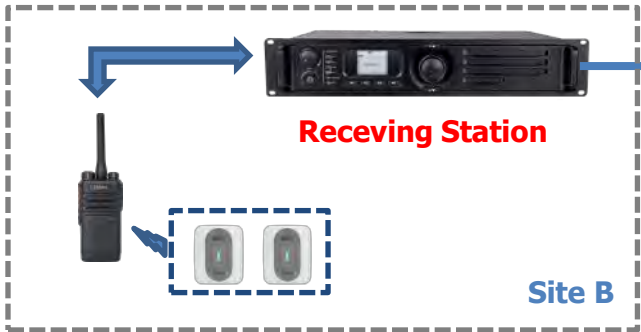
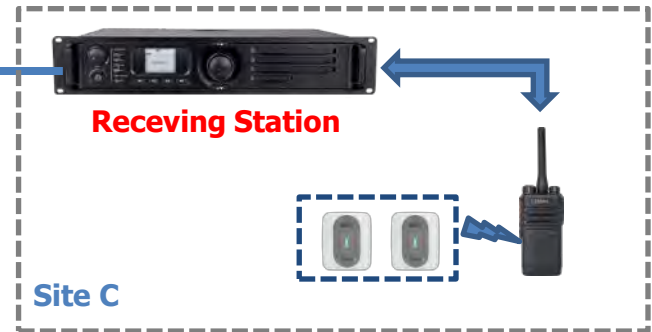
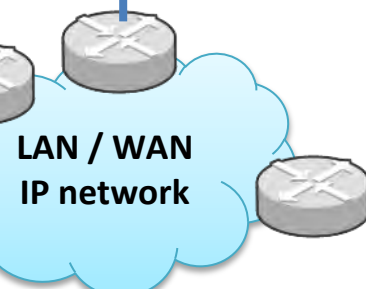
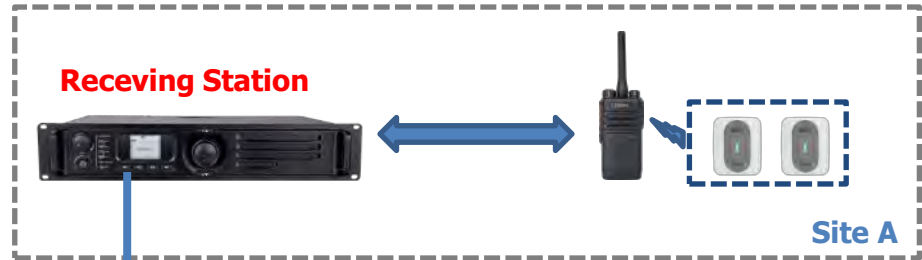

### Multi-site solution

- *With IP connection structure, guard tour in different site comes true.*

# Application Scenarios

**Retail**

**Residential & Commercial property**

**Factory**

**Bank**

**Warehouse**

**Hotel**

*Hytera Patrol System is suitable for more scenarios...*

Q & A

**Thanks!**

**Hytera**   
Respond & Achieve